



Becket House

A range of beautifully restored homes in an Edwardian building

North East Elevation

Ground Floor

Plot 104
2 Bedroom Apartment
Ground Floor Only

Plot 106
2 Bedroom House
Ground & First Floors

Plot 107
3 Bedroom House
Ground & First Floors

Plot 108
3 Bedroom House
Ground & First Floors

Plot 109
3 Bedroom House
Ground & First Floors

Plot 110
4 Bedroom House
Ground & First Floors

Plot 111
3 Bedroom House
Ground & First Floors

Plot 112
4 Bedroom House
Ground & First Floors

Plot 113
3 Bedroom Apartment
Ground Floor Only

Nb. Refer to back page for full dimensions

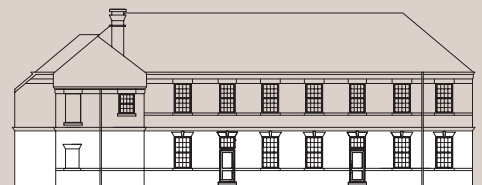

North West Elevation



North East Elevation

First Floor

Plot 105
2 Bedroom Apartment
First Floor Only

Plot 106
2 Bedroom House
Ground & First Floors

Plot 107
3 Bedroom House
Ground & First Floors

Plot 108
3 Bedroom House
Ground & First Floors

Plot 109
3 Bedroom House
Ground & First Floors

Plot 110
4 Bedroom House
Ground & First Floors

Plot 111
3 Bedroom House
Ground & First Floors

Plot 112
4 Bedroom House
Ground & First Floors

Plot 114
3 Bedroom Apartment
First Floor Only

Nb. Refer to back page for full dimensions



South West Elevation

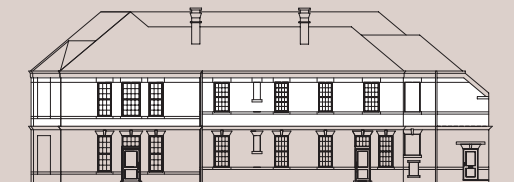

South East Elevation

Dimensions

Plot 104

Kitchen/Living Room
5383* \times 3845mm / 17'8"* \times 12'7"
*maximum

Bedroom 1
3975 \times 3289mm / 13'0"* \times 10'9"

Bedroom 2
2407 \times 2389mm / 7'11"* \times 7'10"

Plot 105

Kitchen/Living Room
5366* \times 3845mm / 17'7"* \times 12'7"
*maximum

Bedroom 1
3897 \times 3511mm / 12'9"* \times 11'6"

Bedroom 2
2575 \times 2505mm / 8'5"* \times 8'3"

Plot 106

Kitchen
3293 \times 1838mm / 10'10"* \times 6'0"

Dining Room
3885 \times 3276mm / 12'9"* \times 10'9"

Living Room
4348 \times 3935mm / 14'3"* \times 12'11"

Bedroom 1
4031 \times 3490mm / 13'3"* \times 11'5"

Bedroom 2
3941 \times 3325mm / 12'11"* \times 10'11"

Plot 107

Kitchen
3502 \times 3183mm / 11'6"* \times 10'5"

Living Room
5588* \times 4402mm / 18'4"* \times 14'5"
*into bay

Bedroom 1
3512 \times 3251mm / 11'6"* \times 10'8"

Bedroom 2
3271 \times 2799mm / 10'9"* \times 9'2"

Bedroom 3
2317 \times 2236mm / 7'7"* \times 7'4"

Plot 108

Kitchen
2784 \times 2112mm / 9'2"* \times 6'11"

Living Room
5569 \times 5272mm / 18'3"* \times 17'4"

Bedroom 1
3678 \times 3183mm / 12'1"* \times 10'5"

Bedroom 2†
4525 \times 3723mm / 14'10"* \times 12'3"
† all dimensions maximum

Bedroom 3
3685 \times 2276mm / 12'1"* \times 7'6"

Plot 109

Kitchen
3098 \times 2986mm / 10'2"* \times 9'10"

Living Room
5501 \times 4807mm / 18'1"* \times 15'9"

Bedroom 1
3528 \times 3262mm / 11'7"* \times 10'8"

Bedroom 2†
3512 \times 3153mm / 11'6"* \times 10'4"

Bedroom 3
3125 \times 2904mm / 10'3"* \times 9'6"

Plot 110

Kitchen
3792 \times 3766mm / 12'5"* \times 12'4"

Living Room
4952* \times 3437mm / 16'3"* \times 11'3"
*into bay

Dining Room
4115 \times 3583mm / 13'6"* \times 11'9"

Bedroom 1
3810 \times 3470*mm / 12'6"* \times 11'5"*
*into bay

Bedroom 2
3224 \times 3195mm / 10'7"* \times 10'6"

Bedroom 3
3222 \times 2700mm / 10'7"* \times 8'10"

Bedroom 4
3839 \times 3166*mm / 12'7"* \times 10'5"*
*maximum

Plot 111

Kitchen
3600 \times 3474mm / 11'10"* \times 11'5"

Living Room
6061 \times 4307*mm / 19'11"* \times 14'2"*
*maximum

Bedroom 1
3609 \times 3339mm / 11'10"* \times 10'11"

Bedroom 2
3594 \times 3001mm / 11'9"* \times 9'10"

Bedroom 3
2389 \times 2349mm / 7'10"* \times 7'8"

Plot 112

Kitchen
3836 \times 3084mm / 12'7"* \times 10'1"

Living Room
6003* \times 3443mm / 19'8"* \times 11'4"
*into bay

Dining Room
4544 \times 3525mm / 14'11"* \times 11'7"

Bedroom 1
4386 \times 3976*mm / 14'5"* \times 13'1"*
*into bay

Bedroom 2
3426 \times 2867mm / 11'3"* \times 9'5"

Bedroom 3
3984 \times 2567mm / 13'1"* \times 8'5"

Bedroom 4
2380 \times 2097*mm / 7'10"* \times 6'11"*
*maximum

Plot 113

Kitchen
3000 \times 1990mm / 9'10"* \times 6'6"

Living Room
5472 \times 3925mm / 17'11"* \times 12'11"

Bedroom 1
3878 \times 3398mm / 12'9"* \times 11'2"

Bedroom 2
3045 \times 2830mm / 10'0"* \times 9'3"

Bedroom 3
3455 \times 1900mm / 11'4"* \times 6'3"

Plot 114

Kitchen
4181 \times 1988mm / 13'9"* \times 6'6"

Living Room
5580 \times 3984mm / 18'4"* \times 13'1"

Bedroom 1
3887 \times 3406mm / 12'9"* \times 11'2"

Bedroom 2
3051 \times 2838mm / 10'0"* \times 9'4"

Bedroom 3
3496 \times 1854mm / 11'6"* \times 6'1"

These particulars have been prepared for prospective purchasers, for guidance only. They are not part of an offer or contract. While information is given in good faith, they should not be relied upon as statements or representations of fact. All measurements are approximate. Some variation in the finished construction and/or landscaping should be expected.

